

Non-occupational accident or illness occurs

Employee informs Manager and picks up WI Yellow folder and reads instructions

1. WI Forms completed by doctor within 3 days of illness/injury.
2. WI forms (Member's statement, FAF) returned to Wellness Team within 3 days of illness/injury.

**WI RETURN TO WORK PROCESS MAP**

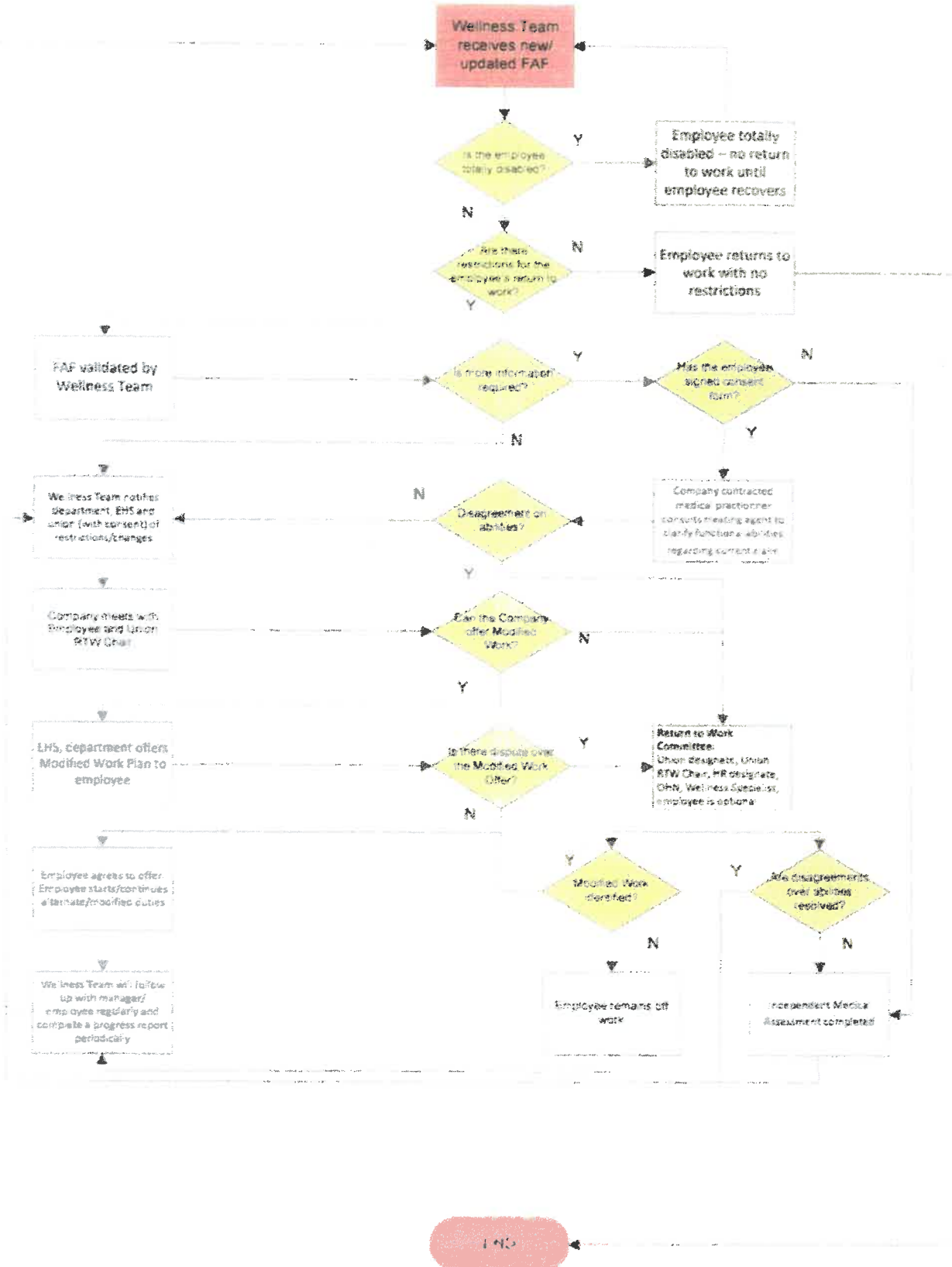

*[Handwritten signature]*  
 FC6  
 6/29